

2 SIDE ELEVATION (South)
A2.2

3 REAR ELEVATION (West)
A2.2

- NOTES
1. VERIFY ALL DIMENSIONS PRIOR TO CONSTRUCTION.
 2. DO NOT SCALE DRAWINGS.
 3. REPORT ALL DISCOVERIES OF ERRORS, OMISSIONS OR DISCREPANCIES TO THE ARCHITECT OR DESIGN ENGINEER AS APPLICABLE.
 4. USE ONLY LATEST REVISED DRAWINGS OR THOSE THAT ARE MARKED "ISSUED FOR CONSTRUCTION".
 5. THE DRAWINGS ARE THE PROPERTY OF THE ARCHITECT AND/OR ENGINEER AND MUST BE RETURNED ON COMPLETION OF THE PROJECT. ANY UNAUTHORIZED USE IS PROHIBITED.
 6. ALL AREA CALCULATIONS ARE APPROXIMATE.

No.	DATE	MADE	ISSUED FOR
1	02.10.31	RH	CLIENT REVIEW
2	02.11.22	RH	PRICING
3	03.01.21	RH	BUILDING PERMIT
4	03.04.01	RH	REBID FOR BUILDING PERMIT
5	03.05.02	RH	CLIENT PRICING
6	03.05.01	RH	CLIENT REVIEW
7	03.05.15	JY	CLIENT REVIEW
8	03.05.30	JY	ALTER PERMIT

Window Schedule

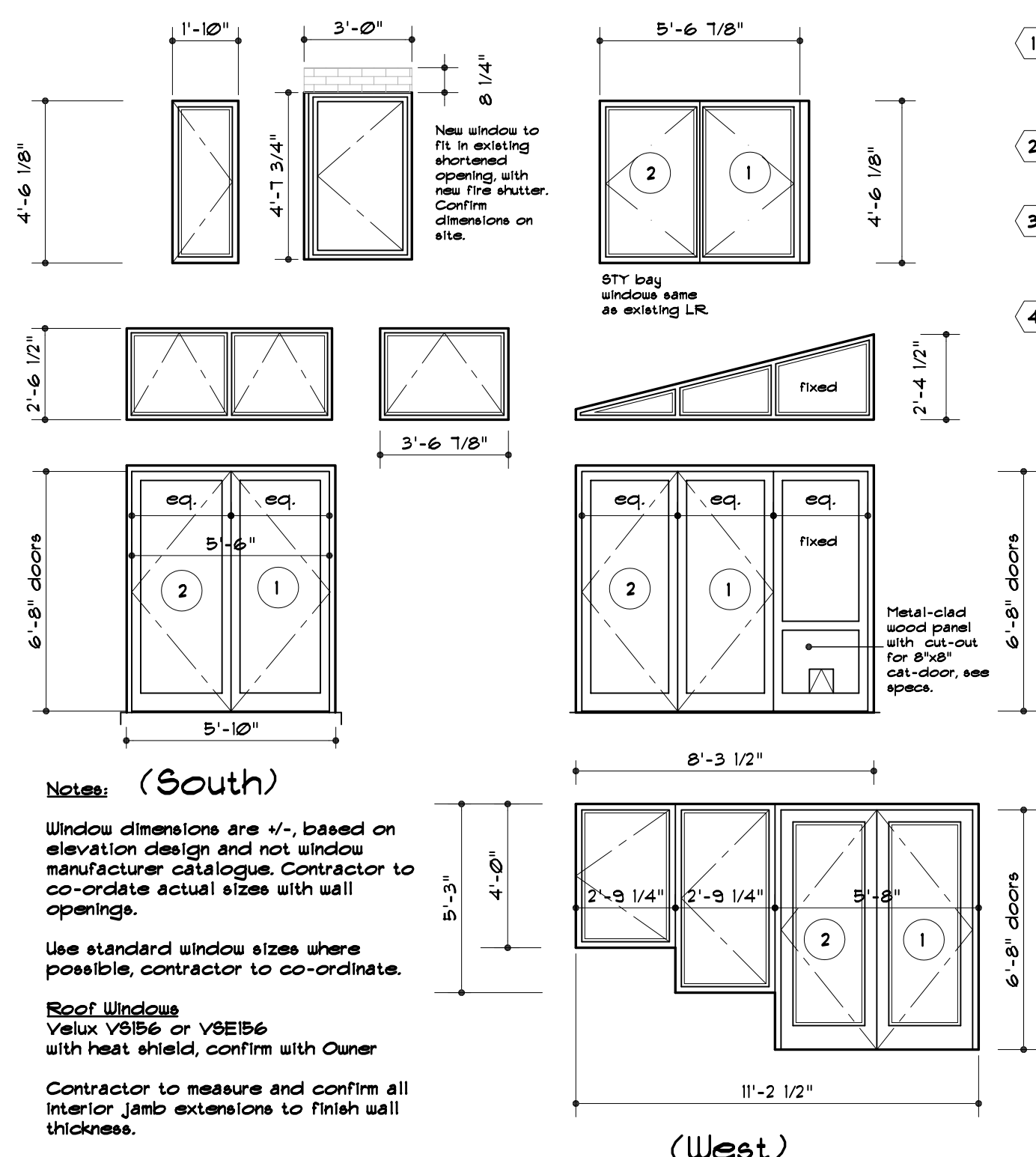

Notes: (South)
Window dimensions are +/-, based on elevation design and not window manufacturer catalogue. Contractor to co-ordinate actual sizes with wall openings.
Use standard window sizes where possible, contractor to co-ordinate.
Roof Windows
Velux V05B6 or V05B6 with heat shield, confirm with Owner
Contractor to measure and confirm all interior jamb extensions to finish wall thickness.
See specs for additional information on glass, hardware, etc.
Faster inter-glazing grilles as shown, confirm with Owner for final design.
Provide all windows and patio doors with integral exterior metal sills, confirm with Owner.
All casement and awning windows open out.
Provide insect screens as directed by the Owner.

- 1 Opens first
- 2 Opens second

EXTERIOR MATERIAL LEGEND

- 1 NEW EXTERIOR STUCCO WALL CONSTRUCTION (EIFS - DUROCK ALFACING - REFER TO SPECIFICATIONS)
- 2 NEW WINDOWS / DOORS (REFER TO SPECIFICATIONS)
- 3 NEW WOOD / GLASS RAILING (REFER TO SPECIFICATIONS)
- 4 NEW ASPHALT SHINGLE ROOF ALUMINUM FLASHING/FASCIA/SOFFIT TO MATCH COLOUR OF WINDOW FRAMES (REFER TO SPECIFICATIONS)

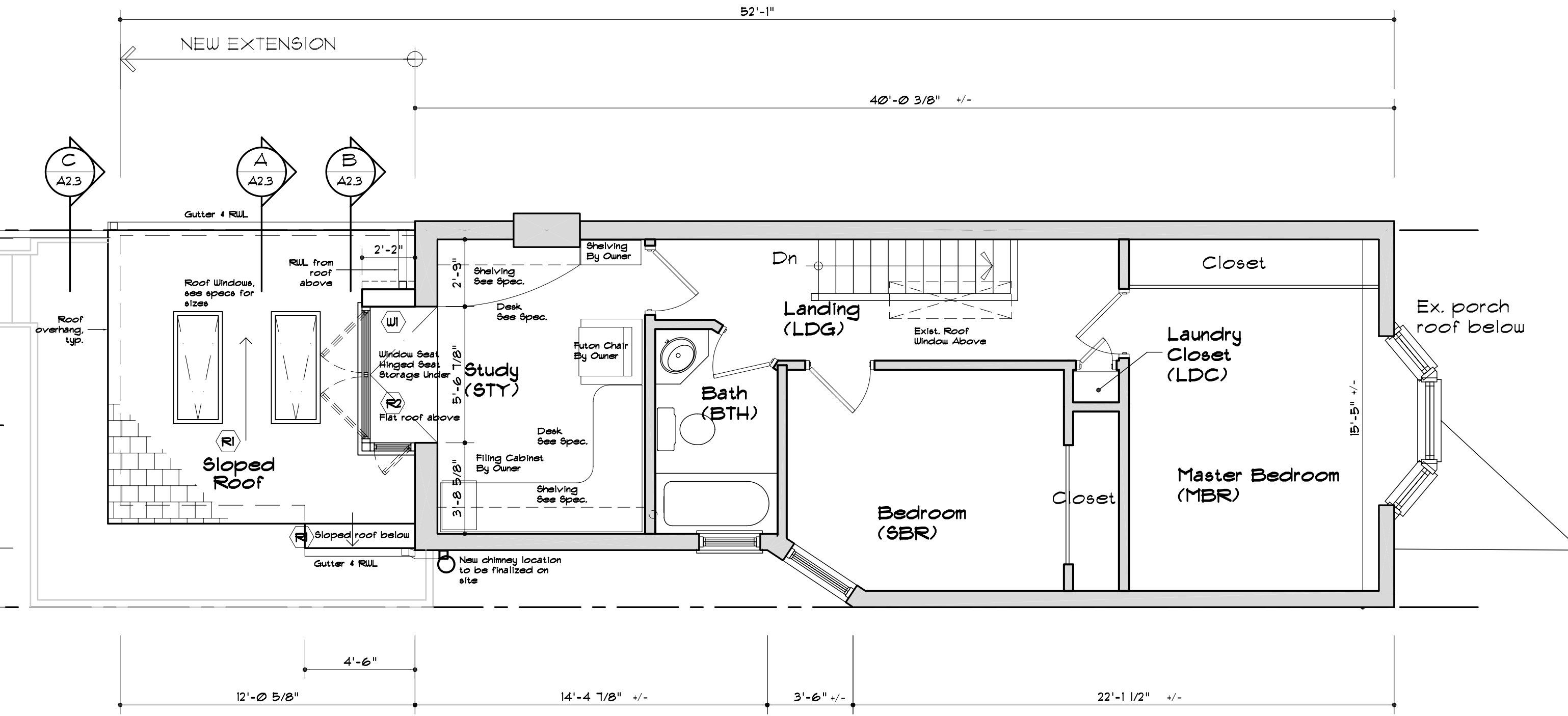

1 SECOND FLOOR
A2.2 (568 +/- s.f. existing)

No.	DATE	MADE	DESCRIPTION
2	03.05.02	RH	CLIENT COMMENTS
1	03.04.01	RH	CITY COMMENTS



WHA Architects Inc
1842 QUEEN STREET EAST, TORONTO, ONT. M4L 1H1
PH: (416) 693-9717 FAX: (416) 693-9732

Proposed
Addition / Renovation
for
24 Devon Road
Toronto Ontario

TITLE			
Second Floor Plan Elevations			
SCALE	DATE	DRAWN	CHECKED
1/4"=1'-0"	02/10/31	rh/ JY	wh
PROJECT No.	DRAWING No.		
02118	A-2.2		